

Hair identification key of wild and domestic ungulates from southern Europe

Anna Maria De Marinis & Alessandro Asprea

De Marinis, A.M. & Asprea, A. 2006: Hair identification key of wild and domestic ungulates from southern Europe. - *Wildl. Biol.* 12: 305-320.

We analysed macro- and microscopic features of dorsal guard hairs in 105 specimens of 10 wild and five domestic ungulates from southern Europe to work out a dichotomous key with a photographic reference system of diagnostic hair features. We integrated and extended the available data on hair morphology of wild ungulates and provide a first comparative analysis of hair structure of domestic forms. To develop the key, we used clearly recognisable qualitative characters of cuticle and medulla. The techniques used in this study can be easily, quickly and economically applied in routine investigations, keeping the time required to identify a sample at a minimum. The accuracy of the key was assessed through a blind test carried out by four trained observers. We describe the effects of age and season on the microscopic structure of hair, which have not yet been described in European literature. A review of all the available data on hair morphology of wild ungulates is presented and the relevant differences between domestic forms and their relative wild ancestors that have arisen during the domestication process are described. A hair identification key has a wide range of practical applications in biology, such as the study of carnivore feeding habits through scat analysis.

Key words: bovids, deer, domestic, guard hairs, identification key, southern Europe, suids

Anna Maria De Marinis, Istituto Nazionale per la Fauna Selvatica, Via Ca' Fornacetta 9, I-40064 Ozzano dell'Emilia (BO), Italy - e-mail address: annamaria.demarinis@infs.it

Alessandro Asprea, Servizio Scientifico, Abruzzo Lazio and Molise National Park, Viale Santa Lucia, I-67032 Pescasseroli (AQ), Italy - e-mail address: alessandro.asprea@infinito.it.

Corresponding author: Anna Maria De Marinis

Received 23 November 2004, accepted 20 May 2005

Associate Editor: Klaus Hackländer

Identification of hair of mammalian species has practical applications in forensic medicine, taxonomy, palaeontology, zooarchaeology, anthropology and ecology. In particular, the study of predator feeding habits from the analysis of prey hairs found in scats has been widely used for describing the diet of mammalian carnivores, because this technique is non-destructive and scats are easy to collect throughout the year. In southern Europe, several studies on the feeding habits of the wolf *Canis lupus* have been carried out during the last two decades

(*cf.* Meriggi & Lovari 1996, Ciucci & Boitani 1998a). Wild and domestic ungulates represent the main component of wolf diet in relation to their local abundance and/or local accessibility (Meriggi & Lovari 1996). Predation on livestock is the crucial socio-economic factor promoting wolf persecution (*cf.* Ciucci & Boitani 1998b, Boitani 2003). Therefore the knowledge of wolf diet plays a critical role in terms of conservation of one of the last large carnivores in southern Europe. An identification key to the hairs of wild and domestic ungu-

lates has a valid practical application in studies on wolf feeding habits.

Several atlases (Faliu et al. 1980, Debrot et al. 1982) and identification keys (Day 1966, Dziurdzik 1973, Keller 1978, 1980, 1981a, 1981b, 1992, Teerink 1991, Meyer et al. 2002) have been published on European mammal hairs. Only some of them deal with ungulates, but none includes all the species occurring in southern Europe. For example, the hairs of wild goat *Capra aegagrus* and southern chamois *Rupicapra pyrenaica* have not been described previously. The description of the hair structure of the different species is not always linked to dichotomous keys (Debrot et al. 1982, Faliu et al. 1980). Existing keys do not allow identification at the species level (Dziurdzik 1973, Meyer et al. 2002) or concern only a few species (Keller 1981b, Teerink 1991). Moreover the study of hair morphology of domestic ungulates (Abad 1955, Dziurdzik 1973, Faliu et al. 1980, Keller 1992) is not exhaustive. Only Keller (1992) compared wild equids with domestic forms. The effects of age and season on hair structure of ungulates have not been investigated in these studies. Last, but not least, each of these manuals is based on different techniques, characteristics and nomenclature. Since in many cases it is necessary to consult and compare several works at once, some confusion can arise during identification. Moreover, some of these studies require special techniques and equipment such as scanning electron microscopes and microtomes which, in turn, require skilled labour, thus slowing down the analysis.

The aims of our paper are 1) to integrate and extend the available data on hair morphology of wild ungulates occurring in southern Europe, 2) to present the first comparative analysis of hair structure of domestic forms, and 3) to provide an unambiguous discrimination tool between hairs of ungulates, based on a dichotomous key and a photographic reference system.

Material and methods

We studied the hair structure of 10 wild ungulate species: wild boar *Sus scrofa*, fallow deer *Dama dama*, red deer *Cervus elaphus*, roe deer *Capreolus capreolus*, southern chamois (Apennine population) *Rupicapra pyrenaica*, alpine chamois *R. rupicapra*, alpine ibex *Capra ibex*, Spanish ibex *Capra pyrenaica*, wild goat *Capra aegagrus* and mouflon *Ovis orientalis*. Animals sampled came from the Italian peninsula, Sardinia and Corsica, except for *Capra pyrenaica* (Spain) and *Capra aegagrus* (Montecristo Island and Crete). We compared the hair structure of these wild ungulates with that of 12

breeds and cross-breeds of five domestic ungulates (cow, sheep, goat, horse and donkey). Our identification key does not include ungulate species recently introduced in southern Europe which have only formed very small populations at geographically restricted ranges, such as e.g. axis deer *Axis axis* occurring in the Brijuni Islands, Croatia (Mitchell-Jones et al. 1999). The names of wild species follow Wilson & Reeder (1993), and the taxonomy has not been updated to be in line with the new accounts prepared for Wilson & Reeder (2005) to make easier the analysis of our review and the comparison with previous works. Terrestrial mammals are covered with two distinct types of hairs: long, thick, pigmented guard hairs, determining the general colour of the coat, and short, thin, less pigmented and more numerous fine hairs, supplying insulation. Only guard hairs are important in species identification as they exhibit diagnostically reliable features. Since the hair structure of fresh and tanned specimens is identical (Mayer 1952, Perrin & Campbell 1980, Hess et al. 1985), we collected hair tufts from live or freshly hunted animals, and dry skins housed in Italian mammal collections (Natural History Museum, Zoological Section, Florence; Italian Wildlife Institute, Bologna; Regional Museum of Natural Science, Chateau de Saint-Pierre). Hair samples were taken from 105 specimens (75 wild and 30 domestic). The hairs were collected from not less than five spots in the dorsolateral body region of each specimen. Hairs of other body regions generally show similar characteristics, but they are often less marked and thus hardly identifiable (Amerasinghe 1983, Teerink 1991). We did not include in this key specialised kinds of guard hairs, i.e. bristles. Previous studies reported that the first moult in young cervids and bovids of some European and North American species coincides with the development of adult hair characteristics (cf. Scott & Shackleton 1980, Kennedy & Carbyn 1981, Jedrzejewski et al. 1992, Gade-Jørgensen & Stagegaard 2000). As far as we know, no data are available on domestic ungulates. To study the effect of age on hair structure of wild and domestic ungulates, we defined two age classes: young (prior to the first moult) and adult. We sampled 28 young of known age (< 4 months for wild species, < 2 months for domestic forms) and 69 adults. To study the effect of season on hair structure of wild ungulates, we collected hair tufts from winter (N = 25) and summer (N = 15) coats.

Pigmentation and hair dimension are variable characters and their usefulness in an identification key is correspondingly limited. They change with age, season and body region. Moreover, pigmentation can be deteriorated, e.g. under the action of the digestive enzymes, while hair dimension can be modified, e.g. because of frag-

mentation during digestion (Kennedy & Carbyn 1981, Amerasinghe 1983). Only hair profile and microstructure have diagnostic value and are species representative. The guard hairs of ungulates do not show any expanded and flattened regions (Kennedy & Carbyn 1981). We distinguished two general regions along the hair, each one corresponding to half a hair, i.e. the lower and upper shaft (Moore et al. 1974). Hair microstructure is described referring to these regions, firstly because microstructure changes along the hair (Wallis 1993, Oli 1993) and lastly because hairs can be fragmented and only lower or upper shafts can be examined.

Taking into account the nomenclature currently used to describe hair profile and microstructure (*cf.* Kennedy & Carbyn 1981, Teerink 1991), we selected only a few descriptive categories, easily identifiable without misunderstandings. We distinguished two types of hair profile: undulated and straight. The hair tip is described as split or not split. Hair microstructure is composed of three layers of keratin: medulla, cortex and cuticle, from the innermost to the outermost. The medulla is composed of loosely packed cells with air spaces in the cells themselves or between them. It is described (Fig. 1) by composition (unicellular irregular and multicellular), structure (amorphous, uniseriate, multiseriate, vacuolated, filled lattice and partially filled lattice), pattern (continuous and fragmental) and margin form (irregular, straight and scalloped). The cortex, composed of cells coalesced into a hyaline mass, does not exhibit characters which could be used as criteria for identification because of its nearly homogeneous structure. However, there is a considerable interspecific variation in the cortex width and thus we included this parameter in the key. The cortex width was estimated by eye, taking the width of the medulla as a reference unit. The cuticle con-

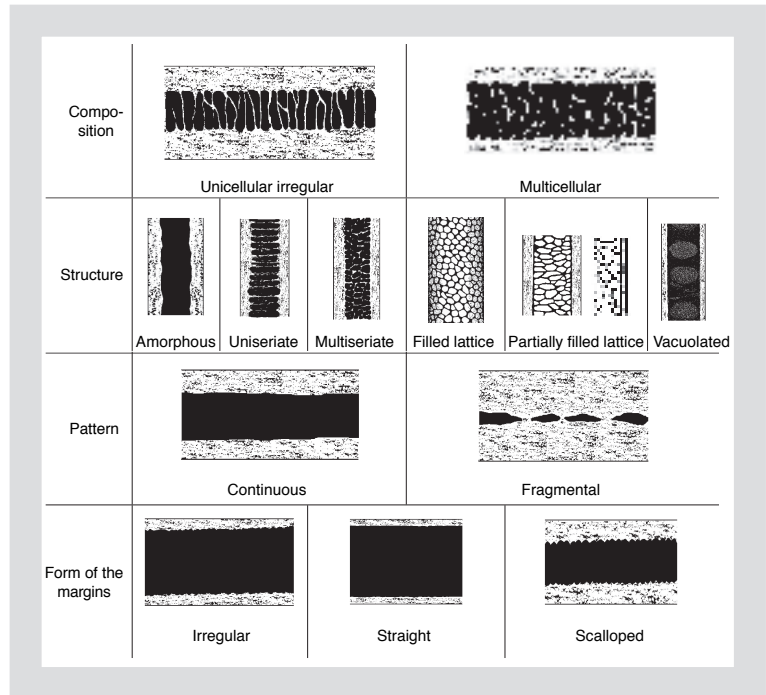

Figure 1. Medulla classification system used in our hair key to identify wild and domestic ungulates from southern Europe.

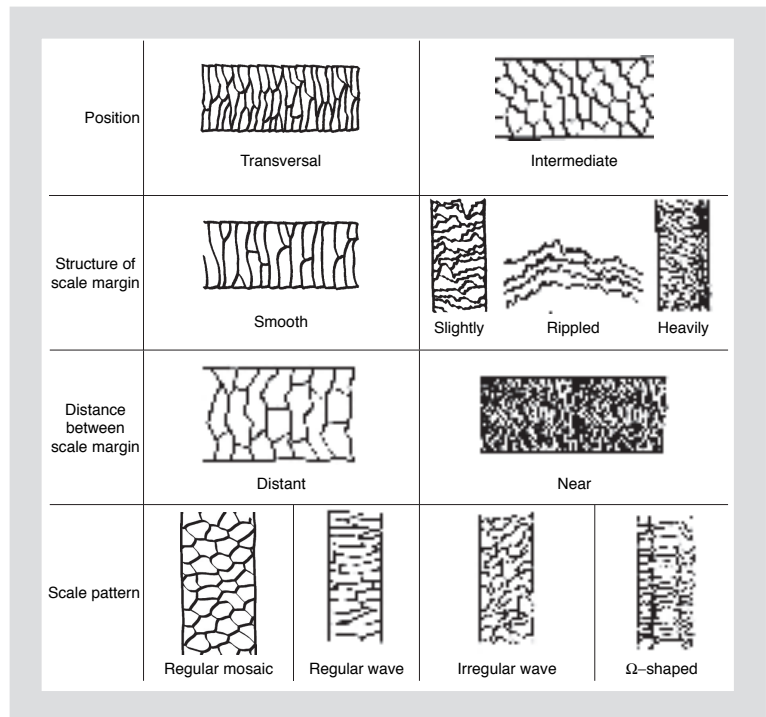

Figure 2. Cuticle classification system used in our hair key to identify wild and domestic ungulates from southern Europe.

sists of overlapping scales. We considered (Fig. 2) the position of the scales in relation to the longitudinal axis of the hair (transversal and intermediate), the structure of scale margins (smooth and rippled), the distance between scale margins (distant and near) and the scale pattern (regular mosaic, regular and irregular wave, 'Ω'-shaped).

Microscopic hair preparations were made following De Marinis & Agnelli (1993). Hair cross-sectioning is the most complicated step of the whole microscopic analysis. The shapes of cross-sections change along the hair and only the sequence of the shapes along the hair, rather than the shape at any particular point, is important for the identification (Teerink 1991). Furthermore, cross-sections of hairs of closely related species, such as those included in this key, appear very similar to each other, without diagnostic value (Kennedy & Carbyn 1981). Practicability is an important factor to take into account when selecting diagnostic criteria, thus hair cross-sections have not been included in this key. Microphotographs were taken using a light microscope fitted with a digital camera. Only microphotographs of representative and predominant patterns were included in the key in order to provide a valid help during the successive identification steps (see microphotographs in Appendix I).

The accuracy of the key developed in this study was assessed through a blind test on a sample of 260 hairs randomly taken from our reference collection. Four trained observers identified 65 samples each, to the level of species, age class and season.

Results and discussion

Macroscopic hair description

Among wild ungulates, only wild boar hairs can be surely identified without the aid of microscopic analysis. The hair of the wild boar can be easily identified by eye on the basis of the general appearance of the hair, which is split at least once. Piglets do not show split tips. However, they have bristly hairs which can be distinguished from those of other ungulates even if the observer is not highly skilled in hair identification (Table 1). Frayed

guard hairs also characterise domestic and feral swine and hybrids (Marchinton et al. 1974, Hess et al. 1985, Mayer & Brisbin 1991). Boar subspecies and other Suidae species have bristles with typically frayed ends (Koppiker & Sabnis 1977, Amerasinghe 1983, Hess et al. 1985). Moreover, the Tayassuidae species, ecological equivalents of suids in the New World, have guard hairs split at the tip (Hess et al. 1985). Degree of fraying might be correlated with chronology of hair replacement (Hess et al. 1985). The adaptive significance of this character of hair morphology is not known. Adults of cervids and wild bovids can be macroscopically distinguished from domestic forms because of their shiny appearance and undulated profile (see Table 1). Hairs of young other than sheep can be distinguished from those of adults because they are thin and straight, in wild and domestic forms as well (see Table 1). However, young of wild species have a shiny appearance as do adults. Adults and young of sheep show undulated and dull hairs (see Table 1). The macroscopic analysis of the guard hairs represents only the first step in the identification process of an unknown hair sample. Moreover, the macroscopic analysis can hardly be carried out when examining fragmented hairs, such as those found in carnivore scats.

Microscopic hair description

Medulla features

We identified two different medullary structures in wild ungulates: amorphous in wild boar and lattice in the others (Table 2). We did not find the medullary lattice structure in wild boar hairs, as previously reported by Faliu et al. (1980) and Keller (1981b). This structure has been observed by Amerasinghe (1983) only in the bristles of the mid-dorsal line of the wild pig in Sri Lanka, however, it was much reduced and fragmental. The medulla structure per species is constant throughout the hair length, and it does not change with age or season. A strong structural homogeneity in medullary pattern can be observed in the whole Cervidae family throughout the world. A review of 21 studies carried out on the microscopic features of deer hairs revealed that all the species have a medullary structure which is filled lattice (Appendix II). As far as it is currently known, a similar struc-

Table 1. Macroscopic characters distinguishing hairs of wild and domestic ungulates.

| Ungulate | Family | Age class | Profile | General appearance | Tip |
|----------|------------------|------------------|-------------------------------|--------------------------------|-------------------------|
| Wild | Suidae | Adult and piglet | Straight | Bristly | Split, except in piglet |
| | Cervidae/Bovidae | Adult | Undulated | Thick and shiny | Not split |
| | Cervidae/Bovidae | Young | Straight | Thin and shiny | Not split |
| Domestic | Bovidae/Equidae | Adult and young | Straight (undulated in sheep) | Thick (thin in young) and dull | Not split |

Table 2. Medulla features of wild ungulates according to age class.

| Age class | Taxon | Medulla | | | | |
|-----------|--|---------------------------|---|--|--|--|
| | | Composition | Structure | Pattern | Form of the margins | Cortex width |
| Adult | <i>Sus scrofa</i> | Cells not clearly visible | Amorphous | Continuous, fragmental at the base | Irregular, especially in the upper shaft | Wider than medulla in the lower shaft, more and more narrow in the upper shaft |
| | <i>Dama dama</i> <i>Cervus elaphus</i> <i>Capreolus capreolus</i> <i>Rupicapra pyrenaica</i> <i>R. rupicapra</i> <i>Ovis orientalis</i> | Multicellular | Filled lattice with polygonal cells | Continuous, suddenly interrupted at the base | Medulla fills the entire width of the hair | Very narrow or not visible |
| | <i>Capra ibex</i> <i>C. pyrenaica</i> <i>C. aegagrus</i> | Multicellular | Partially filled lattice with elongated cells | Continuous, fragmental at the base | Scalloped | Clearly visible |
| | | | | | | |
| Young | <i>Sus scrofa</i> | | | As in the adult | | As in the adult |
| | <i>Dama dama</i> <i>Cervus elaphus</i> <i>Capreolus capreolus</i> <i>Rupicapra pyrenaica</i> <i>R. rupicapra</i> <i>Ovis orientalis</i> | Multicellular | Partially filled lattice with polygonal cells | Continuous, fragmental at the base | Scalloped | Clearly visible |
| | <i>Capra ibex</i> <i>C. pyrenaica</i> <i>C. aegagrus</i> | | | As in the adult | | As in the adult |
| | | | | | | |

tural homogeneity is found in bovids but only at the sub-family level. For example, re-examining 17 studies on the hairs of Caprinae and Bovinae, the former shows a medullary lattice structure while the latter presents a multiserial structure (Appendix III). Different patterns of medullary cells might express the evolutionary history of the species (Sheng et al. 1993, Chernova 2001), although ecological factors almost certainly play an important role in determining hair morphology (cf. Perrin & Campbell 1980).

The domestic ungulates showed multiserial and uniserial medullary structures (Table 3). Sheep and goats have a medullary structure that differs from that of their relative wild ancestors, i.e. *Ovis orientalis* and *Capra aegagrus*, respectively. During the domestication process important structural modifications in the architectonics of medulla were induced by artificial selection as

affected by economic, cultural and aesthetic reasons (Clutton-Brock 1999, Meyer et al. 2002). These variations are especially prominent in mammals that have undergone a long domestication process, such as sheep and goats. Differences in hair structure are less obvious in species that have been bred less intensively (Meyer et al. 2002). Our hair samples of *Ovis orientalis* and *Capra aegagrus* came from animals living respectively on Corsica and Sardinia, and on Montecristo and Crete. Generally speaking, Mediterranean islands often represent natural enclosures where goats and sheep have been kept and bred since prehistory in a free ranging state (Masetti 1998). Therefore our samples are not representative of the true wild ancestor of sheep and goats; they come from relic populations of animals that were introduced on the Mediterranean islands and now live as wild populations (Clutton-Brock 1999, Masetti 2002). Never-

Table 3. Medulla features of young and adult domestic ungulates.

| Domestic form | Medulla | | | | |
|---------------|---|-----------------------------------|--------------------------|-------------------------|---|
| | Composition | Structure | Pattern | Form of the margins | Cortex width |
| Cow | Multicellular | Multiserial, appearing vacuolated | Continuous | Straight or irregular | Wide as medulla or 1/2, 1/3 of medulla |
| Goat | Multicellular and unicellular irregular | Multiserial and uniserial | Continuous or fragmental | Scalloped and irregular | Very narrow but well recognisable if medulla is multicellular, wider than medulla if medulla is unicellular |
| Sheep | Multicellular | Multiserial | Continuous | Scalloped | Very narrow, but well recognisable |
| Horse | Multicellular and unicellular irregular | Multiserial and uniserial | Continuous or fragmental | Scalloped and irregular | 1/2 of medulla if medulla is multicellular, wider than medulla if medulla is unicellular |
| Donkey | Multicellular | Multiserial | Continuous | Straight and irregular | Very narrow, but well recognisable |

Table 4. Cuticle features of wild ungulates according to age class and season.

| Age class | Taxon | Season | Lower shaft | | | | Upper shaft | | | |
|------------------------|----------------------------|--------------|----------------|--------------|-----------------------|----------------|-------------------|-----------------------------|-----------------------------|----------------|
| | | | Scale position | Scale margin | Scale margin distance | Scale pattern | Scale position | Scale margin | Scale margin distance | Scale pattern |
| Adult | <i>Sus scrofa</i> | | Transversal | Smooth | Near | Regular wave | Transversal | Heavily rippled | Near | Regular wave |
| | <i>Cervus elaphus</i> | Winter | Transversal | Smooth | Distant | Regular wave | Transversal | Generally smooth | Distant | Regular wave |
| | | Summer | | | | | | Generally rippled | Distant or near | |
| | <i>Capreolus capreolus</i> | Winter | Intermediate | Smooth | Distant | Regular mosaic | Transversal | Slightly rippled | Distant | Regular wave |
| | | Summer | Transversal | | | Regular wave | | | | |
| | <i>Dama dama</i> | Winter | Transversal | Smooth | Distant | Regular wave | Transversal | Generally slightly rippled | Distant | Regular wave |
| | | Summer | | | | | | Slightly or heavily rippled | Distant or near | |
| | <i>Rupicapra pyrenaica</i> | | Transversal | Smooth | Distant | Irregular wave | Transversal | Generally rippled | Distant | Regular wave |
| | <i>R. rupicapra</i> | | | | | | | | | |
| | <i>Capra ibex</i> | | | | | | | | | |
| <i>C. aegagrus</i> | | Transversal | Smooth | Distant | Irregular wave | Transversal | Generally rippled | Distant | Regular wave and 'Ω'-shaped | |
| <i>C. pyrenaica</i> | | | | | | | | | | |
| <i>Ovis orientalis</i> | | Intermediate | Smooth | Distant | Regular mosaic | Transversal | Generally rippled | Distant | Regular wave | |
| Young | <i>Sus scrofa</i> | | Transversal | Smooth | Distant | Regular wave | Transversal | Rippled | Distant | Regular wave |
| | Cervidae | | Transversal | Smooth | Distant | Irregular wave | Transversal | Smooth | Distant | Irregular wave |
| | Bovidae | | | | | | | | | |

theless, the medullary structures are strongly different between these 'wild' forms and their domestic counterparts, because domesticated animals that return to the wild, will usually revert by natural selection to a physical form that is closer to the wild species (Clutton-Brock 1999). In fact *Capra aegagrus* and *Ovis orientalis* kept the identical medullary structure of the relative species of the same genus (see Table 2) which have never been domesticated (Clutton-Brock 1999).

Cuticle features

We did not observe a clear differentiation in the cuticle features between domestic and wild ungulates, as found for the medulla (Tables 4 and 5). The cuticle was a useful tool to discriminate species among wild ungulates and to distinguish young from adult and winter from summer coat in deer (see Table 4). Meyer et al. (2001) already differentiated three subfamilies within Cervidae in a comparative structural analysis of hair cuticular pat-

tern. In their study, the subgroup differentiation was obtained by calculating quantitative parameters such as the ratio of scale width to scale height. These groupings corroborated the zoosystematical relationships that have been achieved using modern molecular genetic techniques.

We could not use cuticle to distinguish domestic ungulates from each other, because of high overlap among cuticular patterns (see Table 5). Domestication induced changes in several cuticular features of the hair shaft, and the resulting structural homogeneity in the cuticle compromises species identification (Meyer et al. 1997, 2000). Sheep have a cuticular structure different from their relative wild ancestors, i.e. *Ovis orientalis*, while goats do not show clear differences in the cuticle from their relative wild ancestors, i.e. *Capra aegagrus* (see Tables 4 and 5). According to Meyer et al. (2001) there is a relationship between the cuticle scale parameters and the coat structure and function. Therefore, the strong arti-

Table 5. Cuticle features of domestic ungulates.

| Domestic form | Lower shaft | | | | Upper shaft | | | |
|---------------|----------------|--------------|-----------------------|----------------------------|----------------|--------------------|-----------------------|-------------------------------|
| | Scale position | Scale margin | Scale margin distance | Scale pattern | Scale position | Scale margin | Scale margin distance | Scale pattern |
| Cow | Transversal | Smooth | Distant | Regular and irregular wave | Transversal | Smooth and rippled | Distant | Regular wave |
| Goat | Transversal | Smooth | Distant | Irregular wave | Transversal | Smooth and rippled | Distant and near | Regular wave and 'Ω'-shaped |
| Sheep | Transversal | Smooth | Distant | Irregular wave | Transversal | Generally rippled | Distant | Irregular wave and 'Ω'-shaped |
| Horse | Transversal | Smooth | Distant | Irregular wave | Transversal | Generally smooth | Distant | Regular wave |
| Donkey | Transversal | Smooth | Distant | Regular wave | Transversal | Rippled | Near | Regular wave |

Table 6. Key to identifying wild and domestic ungulates from southern Europe based on hair samples. The figure numbers given below refer to Fig. 1 - Fig. 24 in Appendix I.

| | | |
|-----|--|--|
| 1. | Hairs bristly, split at tip usually more than once | <i>Sus scrofa</i> (adult) |
| | Hairs other than above | 2 |
| 2. | Medullary structure amorphous (Fig. 2) | <i>Sus scrofa</i> (piglet) |
| | Medullary structure other than above | 3 |
| 3. | Medullary structure lattice (Figs. 3 and 4) | 4 |
| | Medullary structure other than above | 5 |
| 4. | Medullary cells polygonal, practically filling the entire width of the hair so that the cortex is very narrow or not visible (filled structure) (Fig. 3) | 6 |
| | Medullary cells polygonal or elongated, not filling the entire width of the hair so that the cortex is clearly visible (partially filled structure) (Fig. 4) | 7 |
| 5. | Medullary structure vacuolated (Fig. 5) | cow |
| | Medullary structure other than above (Figs. 6, 7, 8 and 9) | 8 |
| 6. | Basal part of the hair wine-glass shaped (Fig. 10) | 9 |
| | Basal part of the hair slightly tapered (Fig. 11) | 10 |
| 7. | Cuticular scale pattern irregular wave and scale margins smooth throughout the hair length (Fig. 12) | Young of deer and bovids |
| | Cuticular scale pattern irregular wave and scale margins smooth only in the lower shaft | 11 |
| 8. | Medullary composition only multicellular (Figs. 6, 7 and 8) | 12 |
| | Medullary composition multicellular and unicellular irregular (Fig. 9) | 13 |
| 9. | Cuticular scale pattern regular mosaic in the basal part of the lower shaft of the hair (Fig. 13) | <i>Capreolus capreolus</i> (winter) |
| | Cuticular scale pattern regular wave throughout the lower shaft of the hair (Fig. 14) | 14 |
| 10. | Cuticular scale pattern regular mosaic in the basal part of the lower shaft of the hair (Fig. 15) | <i>Ovis orientalis</i> |
| | Cuticular scale pattern irregular wave throughout the lower shaft of the hair (Fig. 16) | <i>Rupicapra</i> sp. |
| 11. | Cuticular scale pattern generally regular wave in the upper shaft of the hair (Fig. 17) | <i>Capra ibex</i> |
| | Cuticular scale pattern generally 'Ω'-shaped in some tracts of the upper shaft of the hair (Fig. 18) | <i>Capra pyrenaica</i> and <i>Capra aegagrus</i> |
| 12. | Medulla margins scalloped (Fig. 6) | sheep |
| | Medulla margins straight and irregular (Fig. 7) | donkey |
| 13. | Very narrow cortex, where the medulla has a multicellular composition (Fig. 6); cuticular scale pattern 'Ω'-shaped in some tracts of the upper shaft of the hair (Fig. 19) | goat |
| | Cortex ½ of medulla, where the medulla has a multicellular composition (Fig. 8); cuticular scale pattern other than above | horse |
| 14. | Cuticular scale margins generally smooth in the upper shaft of the hair (Fig. 20) | <i>Cervus elaphus</i> (winter) |
| | Cuticular scale margins generally rippled in the upper shaft of the hair (Fig. 21) | 15 |
| 15. | Cuticular scales margins also heavily rippled and near in the upper shaft of the hair (Fig. 22) | <i>Dama dama</i> (summer) |
| | Cuticular scale margins never heavily rippled in the upper shaft of the hair | <i>Cervus elaphus</i> (summer), <i>Capreolus capreolus</i> (summer), <i>Dama dama</i> (winter) |

ficial selection for wool production may have transformed the hair structure of the sheep but not that of the goat.

Hair identification key

Our key (Table 6) is based on three main steps: 1) macroscopic analysis permitting the separation of adult wild boar from all other ungulates; 2) analysis of medulla and cortex features allowing the separation between wild species and domestic forms, and the identification of domestic ungulates; 3) analysis of cuticular features in wild ungulates leading to the determination of age class and species, and the distinction between winter and summer coats.

Keller (1981b) separated deer from wild bovids on the basis of cross-sections. We distinguished these *taxa* by the shape of the basal part of the hair (see Appendix I, App. Figs. 10 and 11), without hair cross-sectioning, which is a complicated and time consuming step of the laboratory procedures.

In a few cases it was not possible to identify to species level. The cuticular features of the species belonging to the genus *Rupicapra* are practically identical. Difficulty

was encountered in differentiating the species of the genus *Capra*; only *Capra ibex* can be separated on the basis of the scale pattern of the upper shaft. However, the range of these species does not overlap at all in southern Europe (Mitchell-Jones et al. 1999).

The variability observed in the hair cuticular features of the winter and summer coats of deer makes the species identification more complicated. The species can be separated from each other only when comparing winter hairs. In summer, the differences between species are less pronounced, and only fallow deer hairs are recognisable. 'V' shaped incisions in the cuticular pattern of the upper shaft have been reported as a diagnostic feature to distinguish roe deer from other deer (Lomuller 1924, Keller 1981b, Teerink 1991). We frequently observed these 'V' shaped incisions in almost all wild and domestic ungulates (see Appendix I, App. Fig. 1A), so they should not be considered a reliable character for hair identification.

We observed cylindrical root shape (see Appendix I, App. Fig. 23) in horses and donkeys (90 and 82.6% respectively, N = 53), and conical root shape (see Ap-

pendix I, App. Fig. 24) in sheep and goats (90.5 and 100%, respectively, N = 53). It is not common to find hairs with roots in the scats; when it happens, the root shape can help in hair identification of goats and horses (see point 13 of the key in Table 6).

Young of deer and wild bovids can be distinguished from adults because they have an irregular wave cuticular scale pattern throughout the hair length (see Table 4). All the hair samples of young animals that we examined showed this feature from birth until 3-4 months of age. Young change their birth coat into a coat with hairs similar to those of adults during their first moult (*cf.* Ryder 1960, Johnson & Hornby 1980, Jedrzejewski et al. 1992). Young of the domestic forms showed the same microscopic hair features as adults.

We did not observe relevant differences within the breeds and cross-breeds examined.

Macroscopic and microscopic features used in this key allowed a correct identification with an accuracy that averaged $97.7 \pm 0.9\%$ at the species level (in wild ungulates: 98.1%, N = 157; in domestic ungulates: 99%, N = 98), 100% (N = 154) at the age class level and 96.6% (N = 29) in the recognition of winter and summer coat of deer. The misidentifications concerned mostly (50%) the genus *Capra*. Generally, the mistakes occurred in the identification of the 'Ω'-shaped cuticular pattern, the distinction between slightly and heavily rippled cuticular patterns and the recognition of the partially filled structure of medulla. The experience of the observer affected the correct identification of the cuticular patterns. The possible degradation of strongly pigmented hairs, occurring during the depigmentation process, may lead to the misidentification of the medullary structure.

Conclusion

Our dichotomous key allows hair identification based on characters which are clearly recognisable, considering the effects of age and season on hair structure. The techniques used in our study can be easily, quickly and economically applied in routine investigations keeping the time required to identify a sample at a minimum, but yielding accurate identifications.

However, some suggestions have to be kept in mind before using our key:

- Prepare a reference collection including samples of all the species that are going to be investigated. This is particularly recommended when examining domestic ungulates.
- Work preliminarily with known samples taken from

the reference collection until good confidence with the identification criteria is gained. Use blind tests to determine proficiency of identification.

- Analyse several tufts of hairs of the same individual because of the considerable variety of hair types encountered in different body regions and even within the same body region (see Appendix I, Fig. 1). Nonetheless no general statement can be made on the number of hairs that constitute an adequate sample for identification (Mayer 1952, Day 1966, Meyer et al. 2002).
- Compare always a set of features and do not rely on a single character, considering the appreciable degree of interspecies overlap in certain characteristics.

Acknowledgements - we wish to thank the following curators of the museum collections, colleagues and friends who kindly supplied hair samples for this study: P. Agnelli (Natural History Museum, Zoological Section, Florence University); S. Busatta, N. Canetti, L. Carnevali, B. Franzetti, A. Monaco and P. Montanaro (Italian Wildlife Institute, Bologna); I. Grimaldi (Regional Museum of Natural Science, Chateau de Saint-Pierre); A. De Santis, P. Di Pirro, P. Genov, G. Lippa, S. Monti, D. Pasut, M. Piccin, C. Pizzutto and L. Zorn. Special thanks are extended to all the staff of Servizio Scientifico of the Abruzzo Lazio and Molise National Park with particular reference to L. Gentile, R. Latini and C. Sulli for technical and logistical assistance, and V. Mastrella for his valuable help with photography. We are sincerely grateful also to F. Amato, G. Del Greco and M. Manca for their contribution in different phases of the work. A. De Faveri (Italian Wildlife Institute, Bologna) made the tables on hair morphology. We also wish to thank P. Genovesi (Italian Wildlife Institute, Bologna), M. Masseti (Department of Animal Biology and Genetics, Florence University), P. Agnelli (Natural History Museum, Zoological Section, Florence University) and two anonymous reviewers who all provided critical and helpful suggestions that helped improve the manuscript.

References

- Abad, M.M. 1955: Contribución al estudio de las técnicas para la identificación de los pelos animales. - *Anales de la Facultad de Veterinaria de Leon* 2: 209-241. (In Spanish).
- Amerasinghe, F.P. 1983: The structure and identification of the hairs of the mammals of Sri Lanka. - *Ceylon Journal of Sciences, Biological Sciences* 16: 76-125.
- Boitani, L. 2003: Wolf conservation and recovery. - In: Mech, D. & Boitani, L. (Eds.); *Wolves: behaviour, ecology and conservation*. University of Chicago Press, Chicago & London, pp. 317-340.
- Chehébar, C. & Martin, S. 1989: A guide to the microscopic identification of hairs from patagonian mammals. - *Doñana Acta Vertebrata* 16: 247-291.
- Chernova, O.F. 2001: Architectonics of the medulla of guard hair and its importance for identification of taxa. - *Doklady Biological Sciences* 376: 81-85.

- Ciucci, P. & Boitani, L. 1998a: Il lupo, elementi di biologia, gestione, ricerca. - Istituto Nazionale per la Fauna Selvatica 'Alessandro Ghigi', Documenti Tecnici No. 23: 1-114. (In Italian).
- Ciucci, P. & Boitani, L. 1998b: Wolf and dog depredation on livestock in central Italy. - *Wildlife Society Bulletin* 26: 504-514.
- Clutton-Brock, J. 1999: A natural history of domesticated mammals. 2nd edition. - Cambridge University Press, Cambridge, 238 pp.
- Couturier, M.A.J. 1938: Le chamois (*Rupicapra rupicapra* (L.)). Histoire naturelle, Ethologie, Chasse. - B. Arthaud Editeur, Grenoble, 857 pp. (In French).
- Couturier, M.A.J. 1962: Le bouquetin des Alpes *Capra aegagrus ibex ibex* L. - Histoire naturelle, Ethologie et écologie, chasse, Grenoble, 1564 pp. (In French).
- Day, M.G. 1966: Identification of hair and feather remains in the gut and faeces of stoats and weasels. - *Journal of Zoology* (London) 148: 201-217.
- De Marinis, A.M. & Agnelli, P. 1993: Guide to microscope analysis of Italian mammals hairs: Insectivora, Rodentia and Lagomorpha. - *Bollettino di Zoologia* 60: 225-232.
- Debrot S., Fivaz G., Mermoud, C. & Weber, J.M. 1982: Atlas des poils de mammifères d'Europe. - Université de Neuchâtel, Switzerland, 208 pp. (In French).
- Dziurdzik, B. 1973: Klucz do oznaczania włosów ssaków Polski. (In Polish with an English summary: Key to the identification of hairs of Mammals from Poland.) - *Acta Zoologica Cracoviensis* 13: 73-91.
- Dziurdzik, B. 1978: Historical structure of the hair in hybrids of European bison and domestic cattle. - *Acta Theriologica* 23: 277-284.
- Faliu, L., Lignereux, Y. & Barrat, I. 1980: Identification des poils des mammifères pyrénéens. - *Doñana Acta Vertebrata* 7: 125-212. (In French).
- Feder, F.H. & Arias, P.V. 1992: Comparative examinations on the hair of Pudu pudu and European red deer. - *Anatomia, Histologia, Embryologia* 21: 76-81.
- Gade-Jørgensen, I. & Stagegaard, R. 2000: Diet composition of wolves *Canis lupus* in east-central Finland. - *Acta Theriologica* 45: 537-547.
- Hess, W.M., Flinders, J.T., Pritchett, C.L. & Allen, J.W. 1985: Characterization of hair morphology in family Tayassuidae and Suidae with scanning electron microscopy. - *Journal of Mammalogy* 66: 75-84.
- Jedrzejewski, W., Jedrzejewska, B., Okarma, H. & Ruprecht, A.L. 1992: Wolf predation and snow cover as mortality factors in the ungulate community of the Białowieża National Park, Poland. - *Oecologia* 90: 27-36.
- Johnson, E. & Hornby, J. 1980: Age and seasonal coat changes in long haired and normal Fallow deer (*Dama dama*). - *Journal of Zoology* (London) 192: 501-509.
- Jullien, A. 1930: Recherches sur les caractères histologiques de la tige des poils chez mammifères carnivores et ruminants. - *Bulletin d'Histologie Appliquée à la Physiologie et à la Pathologie* 7: 169-192. (In French).
- Keller, A. 1978: Détermination des mammifères de la Suisse par leur pelage: I. Talpidae et Soricidae (In French with an English summary: Identification of hairs of Swiss mammals. I. Talpidae and Muridae.) - *Revue suisse de Zoologie* 85: 758-761.
- Keller, A. 1980: Détermination des mammifères de la Suisse par leur pelage: II. Diagnose des familles III. Lagomorpha, Rodentia (partim). (In French with an English summary: Identification of hairs of Swiss mammals. II. Diagnosis of the families. III. Lagomorpha and Rodentia (partim).) - *Revue suisse de Zoologie* 87: 781-796.
- Keller, A. 1981a: Détermination des mammifères de la Suisse par leur pelage: IV. Cricetidae et Muridae. (In French with an English summary: Identification of hairs of Swiss mammals. IV. Cricetidae and Muridae.) - *Revue suisse de Zoologie* 88: 463-473.
- Keller, A. 1981b: Détermination des mammifères de la Suisse par leur pelage: V. Carnivora, VI. Artiodactyla. (In French with an English summary: Identification of hairs of Swiss mammals. V. Carnivora. VI. Artiodactyla.) - *Revue suisse de Zoologie* 88: 803-820.
- Keller, A. 1992: Note sur une étude comparative des jarres primaires de trois espèces d'Equidae: *Equus asinus*, *E. przewalskii* et *E. caballus*. (In French with an English summary: Note on a comparative study of the guard hair of three species: *Equus asinus*, *Equus przewalskii* and *Equus caballus*.) - *Revue suisse de Zoologie* 99: 735-739.
- Kennedy, A.J. & Carbyn, L.N. 1981: Identification of wolf prey using hair and feather remains with special reference to western Canadian National Parks. - *Canadian Wildlife Service, Edmonton, Alberta*, 65 pp.
- Koppiker, B.R. & Sabnis, J.H. 1976: Identification of hairs of some Indian mammals. - *Journal of Bombay natural History Society* 75: 5-20.
- Koppiker, B.R. & Sabnis, J.H. 1977: Further studies on the identification of hairs of some Indian mammals. - *Journal of Bombay natural History Society* 74: 50-59.
- Lochte, T. 1938: Atlas der Menschlichen und Tierischen Haare. - Verlag P. Schops, Leipzig, 306 pp. (In German).
- Lomuller, L. 1924: Reconnaissance méthodique, à l'aide du microscope, des poils d'un certain nombre de mammifères. Essai de leur classification. - *Bulletin des Sciences Pharmaceutiques* 31: 567-581. (In French).
- Mandelli, G. 1960: Research on the food habits of foxes (*Vulpes vulpes* L.) in Gran Paradiso National Park; preliminary investigations on the macroscopic characteristics of the hairs of their principal prey. - *Clinica Veterinaria* 83: 233-243.
- Marchinton, R.L., Aiken, R.D. & Henry, V.G. 1974: Split guard hairs in both domestic and European wild swine. - *Journal of Wildlife Management* 38: 361-362.
- Masseti, M. 1998: Holocene endemic and anthropochorous wild mammals of the Mediterranean islands. - *Anthropozoologica* 28: 3-20.
- Masseti, M. 2002: Uomini e (non solo) topi. Gli animali domestici e la fauna antropocora. - Firenze University Press, Firenze, 337 pp. (In Italian).
- Mayer, J.J. & Brisbin, I.L., Jr. 1991: Wild Pigs of the United

- States. Their history, morphology and current status. - University of Georgia Press, Athens, 313 pp.
- Mayer, W.V. 1952: The hair of California mammals with keys to dorsal guard hairs of California mammals. - *American Midland Naturalist* 48: 480-512.
- Meriggi, A. & Lovari, S. 1996: A review of wolf predation in Southern Europe: does the wolf prefer wild prey to livestock? - *Journal of Applied Ecology* 33: 1561-1571.
- Meyer, W., Hülmann, G. & Seger, H. 2002: SEM - Atlas of the hair cuticle structure of central European mammals. - Verlag M. & H. Shaper Alfeld, Hannover, 248 pp.
- Meyer, W., Pohlmeier, K., Schnapper, A. & Hülmann, G. 2001: Subgroup differentiation in the Cervidae by hair cuticle analysis. - *Zeitschrift für Jagdwissenschaft* 47: 253-258.
- Meyer, W., Schnapper, A., Hülmann, G. & Seger, H. 2000: Domestication-related variations of the hair cuticle pattern in mammals. - *Journal of Animal Breeding and Genetics* 117: 281-283.
- Meyer, W., Seger, H., Hülmann, G. & Neurand, K. 1997: A computer-assisted method for the determination of hair cuticle patterns in mammals. - *Berliner und Münchener Tierärztlich Wochenschrift* 110: 81-85.
- Mitchell-Jones, A.J., Amori, G., Bogdanowicz, W., Krystufek, B., Reijnders, P.H.J., Spitzenberger, F., Stubbe, M., Thissen, J.B.M., Vohralik, V. & Zima, J. 1999: *The Atlas of European Mammals*. - T. & A. D. Poyser, London, 484 pp.
- Moore, T.D., Spence, L.E. & Dugnonne, C.E. 1974: Identification of the dorsal guard hairs of some mammals of Wyoming. - Wyoming Game Fish Department, Bulletin No. 14: 1-177.
- Mukherjee, S., Goyal, S.P. & Chellam, R. 1994: Refined techniques for the analysis of Asiatic lion *Panthera leo persica* scats. - *Acta Theriologica* 39: 425-430.
- Oli, M.K. 1993: A key for the identification of the hair of mammals of a snow leopard (*Panthera uncia*) habitat in Nepal. - *Journal of Zoology (London)* 231: 71-93.
- Perrin, M.R. & Campbell, B.S. 1980: Key to the mammals of the Andries Vosloo Kudu Reserve (Eastern Cape), based on their hair morphology, for use in predator scat analysis. - *South African Journal of Wildlife Research* 10: 1-14.
- Ryder, M.L. 1960: A study of the coat of the Mouflon *Ovis musimon* with special reference to seasonal change. - *Proceedings of the Zoological Society of London* 135: 387-408.
- Scott, B.M.W. & Shackleton, D.M. 1980: Food habits of two Vancouver Island wolf packs: a preliminary study. - *Canadian Journal of Zoology* 58: 1203-1207.
- Sheng, H., Zhang, E., Chen, Q. & Ni, B. 1993: A comparative study on morphology of deer hair. - In: Ohtaishi, N. & Sheng, H-I. (Eds.); *Deer of China. Biology and Management. Proceedings of the International Symposium on Deer of China, Shanghai, China. Developments in Animal and Veterinary Sciences* 26: 73-79.
- Teerink, B.J. 1991: *Hairs of west European mammals*. - Cambridge University Press, Cambridge, 223 pp.
- Tumilson, R. 1983: An annotated key to the dorsal guard hairs of Arkansas game mammals and furbearers. - *The Southwestern Naturalist* 28 (3): 315-323.
- Vazquez, D.E., Perovic, P.G. & de Olsen, A.A. 2000: Patrones cuticulares y medulares de pelos de Mamíferos del noroeste argentino (Carnivora y Artiodactyla). (In Spanish with an English summary: Structural patterns in hairs of mammals from northwestern Argentina (Carnivora and Artiodactyla).) - *Journal of Neotropical Mammalogy (Mastozoología Neotropical)* 7: 131-147.
- Wallis, R.L. 1993: A key for the identification of guard hairs of some Ontario mammals. - *Canadian Journal of Zoology* 71: 587-591.
- Wilson, D.E. & Reeder, D-A.M. (Eds.) 1993: *Mammal species of the world. A taxonomy and geographic reference*. 2nd edition. - Smithsonian Institution Press, Washington and London, 1206 pp.
- Wilson, D.E. & Reeder, D-A.M. (Eds.) 2005: *Mammal Species of the World. A taxonomy and geographic reference*. 3rd edition. - Johns Hopkins University Press, Baltimore, 2 Volumes, 2141 pp.

Appendix I

Microphotographs of representative and predominant patterns used in our hair key to identify wild and domestic ungulates from southern Europe.

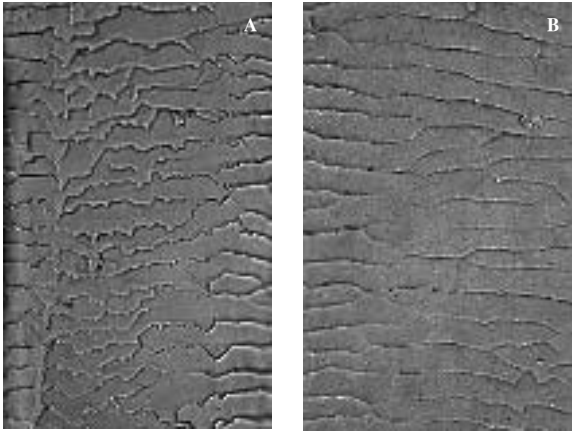

Appendix Figure 1. *Cervus elaphus* (adult), variation of cuticular scale pattern in the upper shaft of the hair in the same individual (400x); 'V' shaped incisions are visible in A.

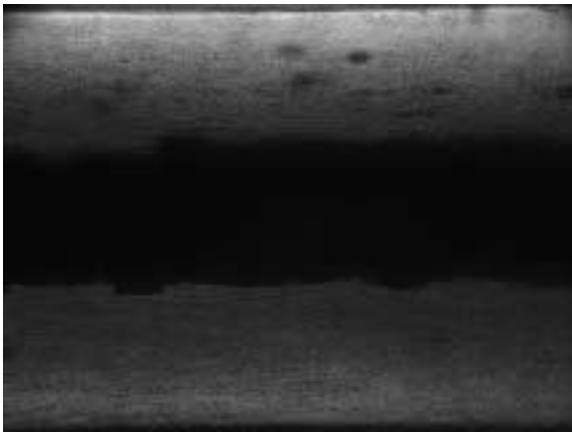

Appendix Figure 2. *Sus scrofa* (piglet), medulla; upper shaft of the hair (400x).

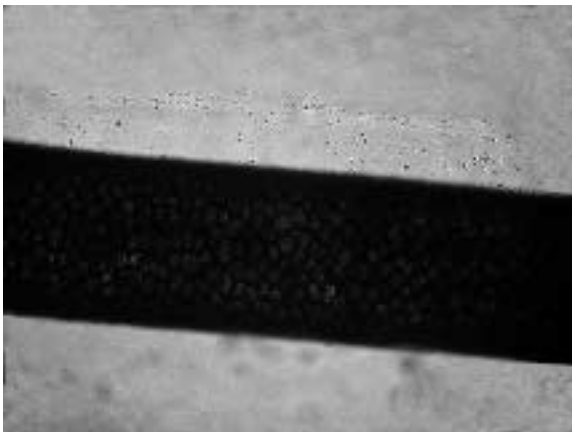

Appendix Figure 3. *Cervus elaphus* (adult), medulla; upper shaft of the hair (100x).

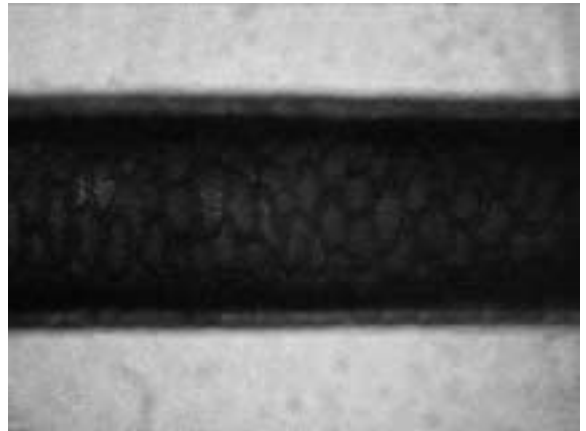

Appendix Figure 4. *Capra ibex* (young), medulla; upper shaft of the hair (400x).



Appendix Figure 5. Cow (adult), medulla; lower shaft of the hair (400x).

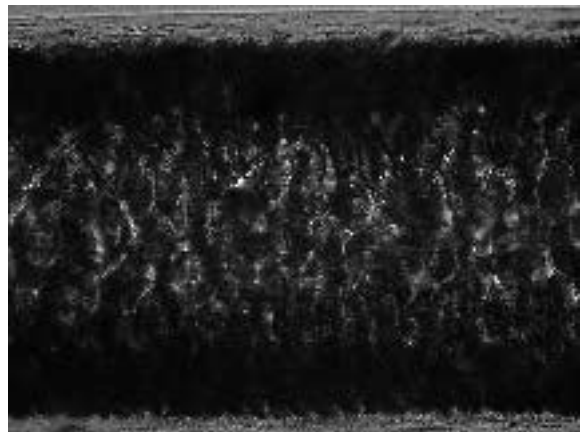

Appendix Figure 6. Goat (adult), medulla; upper shaft of the hair (400x).

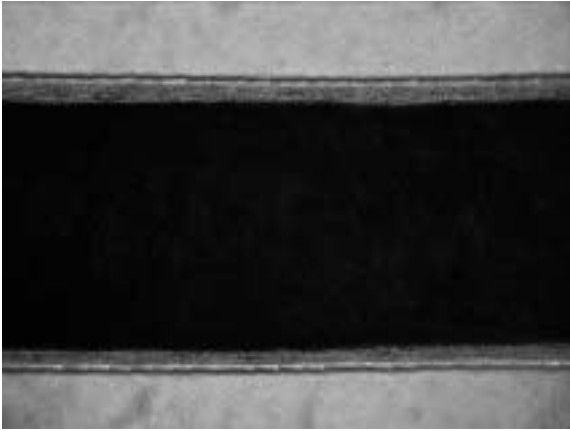

Appendix Figure 7. Donkey (adult), medulla; upper shaft of the hair (400x).

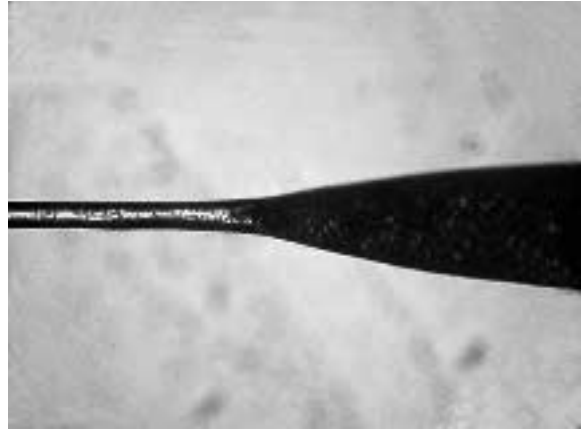

Appendix Figure 10. *Capreolus capreolus* (adult); basal part of the hair (100x).

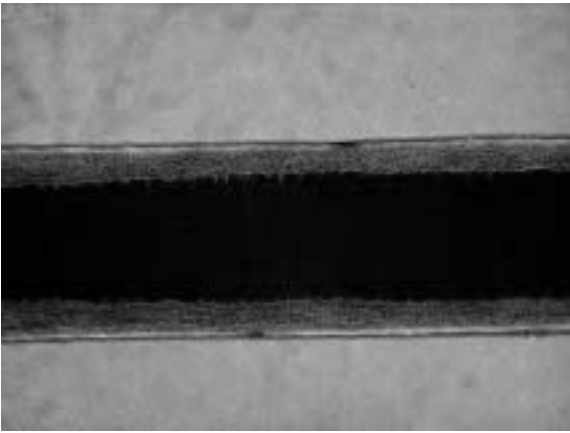

Appendix Figure 8. Horse (adult), medulla; upper shaft of the hair (400x).

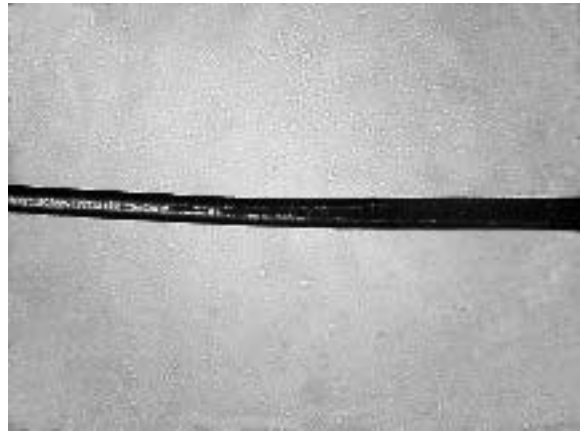

Appendix Figure 11. *Rupicapra pyrenaica* (adult); basal part of the hair (100x).

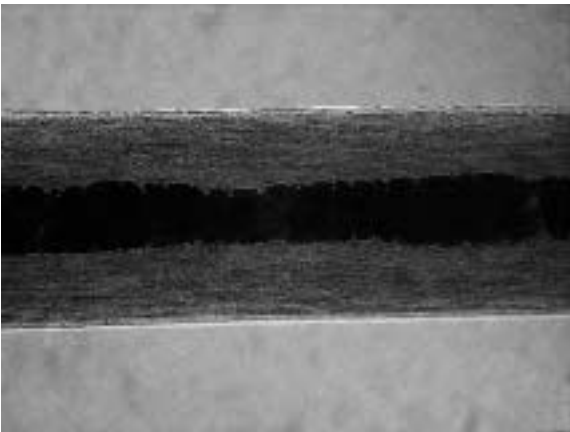

Appendix Figure 9. Horse (adult), medulla; upper shaft of the hair (400x).



Appendix Figure 12. *Capreolus capreolus* (young); cuticle, upper shaft of the hair (400x).

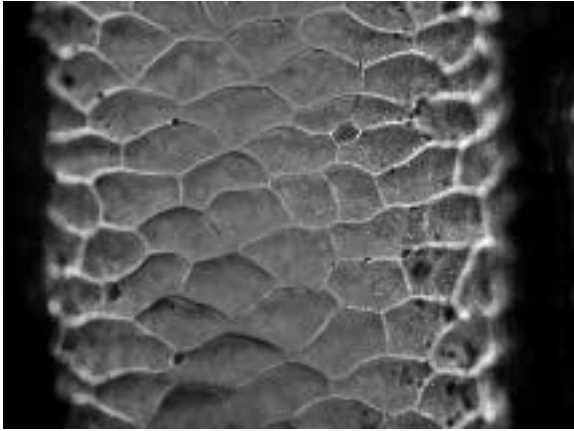

Appendix Figure 13. *Capreolus capreolus* (adult, winter); cuticle, lower shaft of the hair (400x).

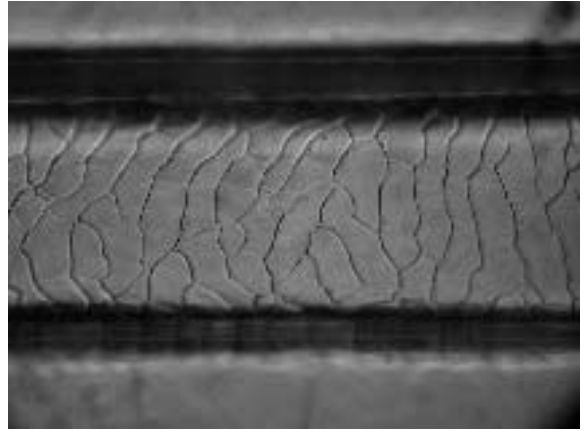

Appendix Figure 16. *Rupicapra pyrenaica* (adult); cuticle, lower shaft of the hair (400x).

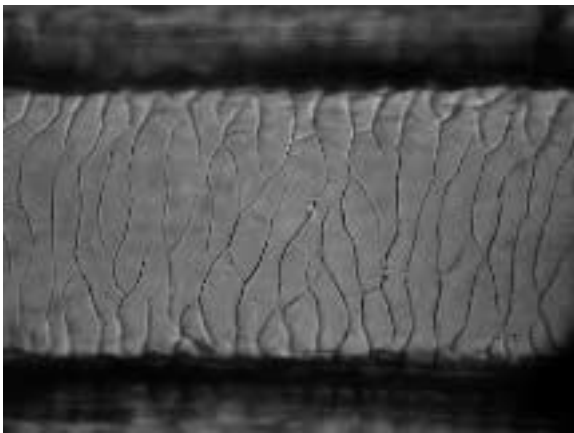

Appendix Figure 14. *Dama dama* (adult), cuticle; lower shaft of the hair (400x).

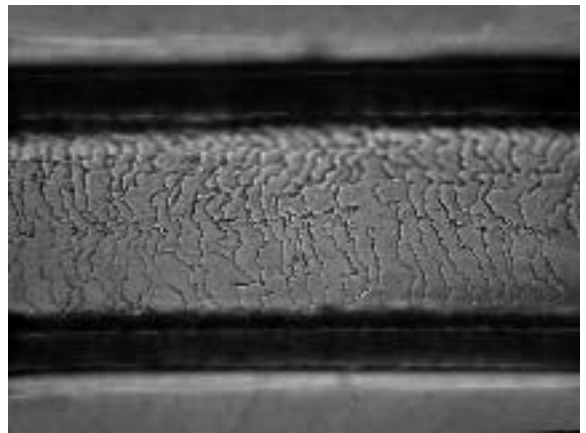

Appendix Figure 17. *Capra ibex* (adult), cuticle; upper shaft of the hair (400x).

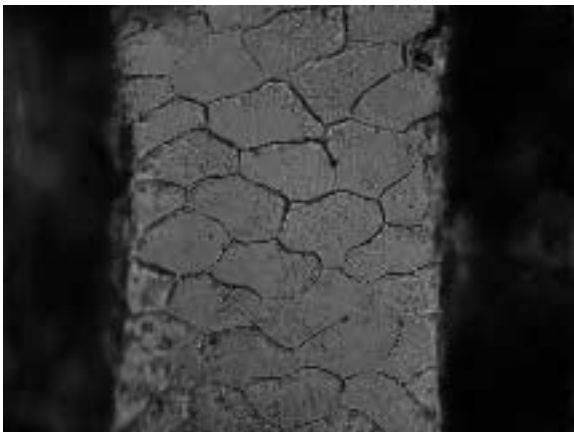

Appendix Figure 15. *Ovis orientalis* (adult), cuticle; lower shaft of the hair (400x).

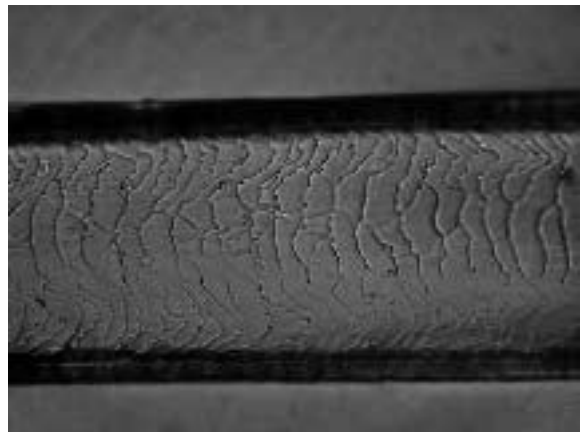

Appendix Figure 18. *Capra aegagrus* (adult); cuticle, upper shaft of the hair (400x).



Appendix Figure 19. Goat (adult), cuticle; upper shaft of the hair (400x).

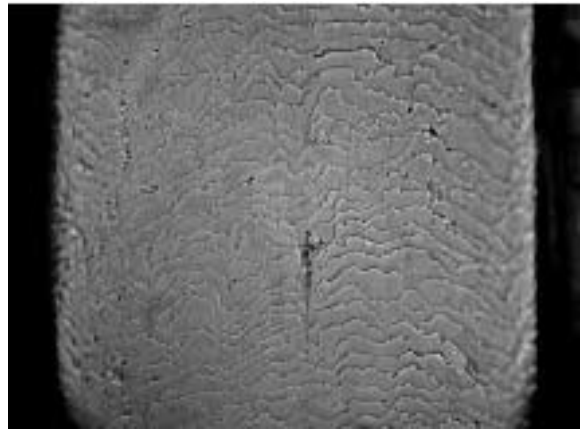

Appendix Figure 22. *Dama dama* (adult, summer); cuticle, upper shaft of the hair (400x).

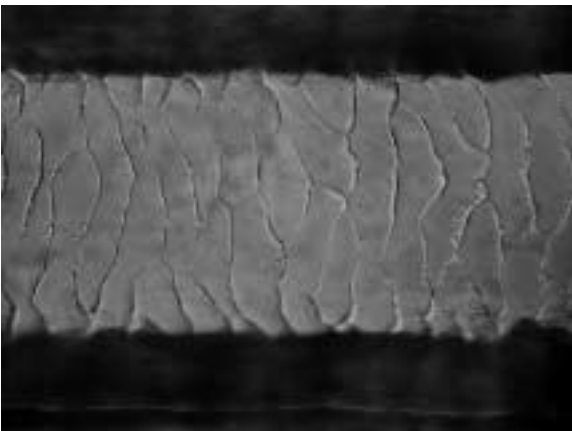

Appendix Figure 20. *Cervus elaphus* (adult, winter); cuticle, upper shaft of the hair (400x).

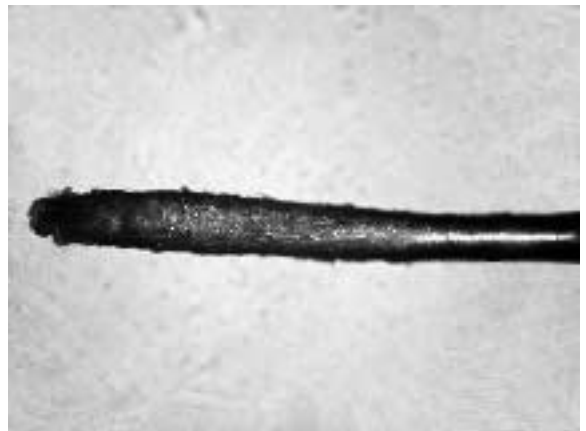

Appendix Figure 23. Horse (adult); root shape (100x).

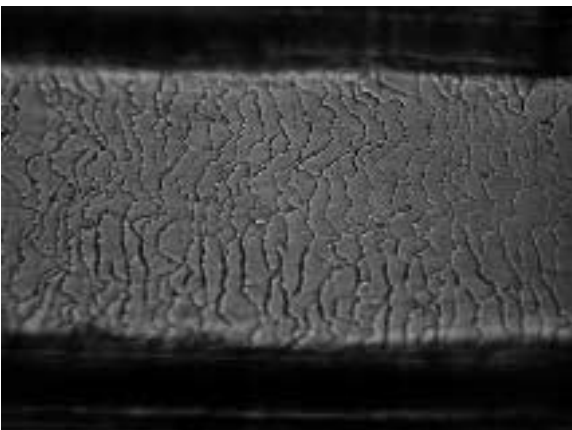

Appendix Figure 21. *Dama dama* (adult), cuticle; upper shaft of the hair (400x).



Appendix Figure 24. Goat (adult); root shape (100x).

Appendix II

Review of 21 studies on medullary structure of Cervidae. All the species listed have a filled lattice structure. Classification according to Wilson & Reeder (1993).

| Subfamily | Species | Reference |
|-------------|--------------------------------|---|
| Cervinae | <i>Axis axis</i> | Lomuller (1924), Amerasinghe (1983), Chehébar & Martin (1989), Mukherjee et al. (1994) |
| | <i>A. porcinus</i> | Amerasinghe (1983), Sheng et al. (1993) |
| | <i>Cervus albirostris</i> | Sheng et al. 1993 |
| | <i>C. elaphus</i> | Present study, Lomuller (1924), Jullien (1930), Lochte (1938), Mayer (1952), Dziurdzik (1973), Moore et al. (1974), Kennedy & Carbyn (1981), Keller (1981b), Debrot et al. (1982), Chehébar & Martin (1989), Teerink (1991), Sheng et al. (1993), Meyer et al. (2002) |
| | <i>C. eldii</i> | Sheng et al. (1993) |
| | <i>C. nippon</i> | Sheng et al. (1993), Meyer et al. (2002) |
| | <i>C. unicolor</i> | Koppiker & Sabnis (1976), Amerasinghe 1983, Sheng et al. (1993), Mukherjee et al. (1994) |
| | <i>Dama dama</i> | Present study, Jullien (1930), Lochte (1938), Dziurdzik (1973), Debrot et al. (1982), Chehébar & Martin (1989), Teerink (1991), Meyer et al. (2002) |
| | <i>Elaphurus davidianus</i> | Sheng et al. (1993) |
| | Hydropotinae | <i>Hydropotes inermis</i> |
| Muntiacinae | <i>Elaphodus cephalophus</i> | Sheng et al. (1993) |
| | <i>Muntiacus crinifrons</i> | Sheng et al. (1993) |
| | <i>M. feae</i> | Sheng et al. (1993) |
| | <i>M. muntjak</i> | Amerasinghe (1983), Sheng et al. (1993) |
| | <i>M. reevesi</i> | Sheng et al. 1993) |
| Capreolinae | <i>Alces alces</i> | Jullien (1930), Lochte (1938), Dziurdzik 1973, Moore et al. (1974), Kennedy & Carbyn (1981), Debrot et al. (1982), Sheng et al. (1993), Wallis (1993), Meyer et al. (2002) |
| | <i>Capreolus capreolus</i> | Present study, Lomuller (1924), Jullien (1930), Lochte (1938), Dziurdzik (1973), Faliu et al. (1980), Keller (1981b), Debrot et al. (1982), Teerink (1991), Sheng et al. (1993), Meyer et al. (2002) |
| | <i>Hippocamelus antisensis</i> | Vazquez et al. (2000) |
| | <i>H. bisulcus</i> | Chehébar & Martin (1989) |
| | <i>Mazama americana</i> | Vazquez et al. (2000) |
| | <i>M. guazoubira</i> | Vazquez et al. (2000) |
| | <i>Odocoileus hemionus</i> | Mayer (1952), Moore et al. (1974), Kennedy & Carbyn (1981) |
| | <i>O. virginianus</i> | Mayer (1952), Moore et al. (1974), Kennedy & Carbyn (1981), Tumilson (1983), Wallis (1993) |
| | <i>Pudu puda</i> | Chehebar & Martin (1989), Feder & Arias (1992) |
| | <i>Rangifer tarandus</i> | Lomuller (1924), Jullien (1930), Kennedy & Carbyn (1981), Debrot et al. (1982), Sheng et al. (1993) |

Appendix III

Review of 17 studies on medullary structure of Caprinae and Bovinae. All the species listed have a structure which is either lattice (Caprinae) or multiseriate (Bovinae). Classification according to Wilson & Reeder (1993).

| Subfamily | Species | Reference |
|--------------------------------|------------------------------|---|
| Caprinae | <i>Capra aegagrus</i> | Present study |
| | <i>C. caucasica</i> | Jullien (1930) |
| | <i>C. ibex</i> | Present study, Lomuller (1924), Jullien (1930), Mandelli (1960), Couturier (1962), Keller (1981b), Debrot et al. (1982), Meyer et al. (2002) |
| | <i>C. pyrenaica</i> | Present study, Jullien (1930) |
| | <i>Hemitragus jemlahicus</i> | Oli (1993) |
| | <i>Oreamnos americanus</i> | Jullien (1930), Moore et al. (1974), Kennedy & Carbyn (1981) |
| | <i>Ovis canadensis</i> | Mayer (1952), Moore et al. (1974), Kennedy & Carbyn (1981) |
| | <i>O. dalli</i> | Kennedy & Carbyn (1981) |
| | <i>O. orientalis</i> | Present study, Lomuller (1924), Jullien (1930), Lochte (1938), Dziurdzik (1973), Debrot et al. (1982), Teerink (1991), Meyer et al. (2002) |
| | <i>Pseudois nayaur</i> | Oli (1993) |
| | <i>Rupicapra rupicapra</i> | Present study, Jullien (1930), Lochte (1938), Couturier (1938), Mandelli (1960), Dziurdzik (1973), Faliu et al. (1980), Keller (1981b), Meyer et al. (2002) |
| | <i>R. pyrenaica</i> | Present study |
| | Bovinae | <i>Bison bison</i> |
| <i>B. bonasus</i> | | Dziurdzik (1978), Meyer et al. (2002) |
| <i>Boselaphus tragocamelus</i> | | Mukherjee et al. (1994) |
| <i>Tetracerus quadricornis</i> | | Mukherjee et al. (1994) |